



PCU PETRA
CHRISTIAN
UNIVERSITY



GUIDE BOOK

ASIA SUMMER
PROGRAM **2025**

ASIA SUMMER
PROGRAM **2025**

Name:

University:

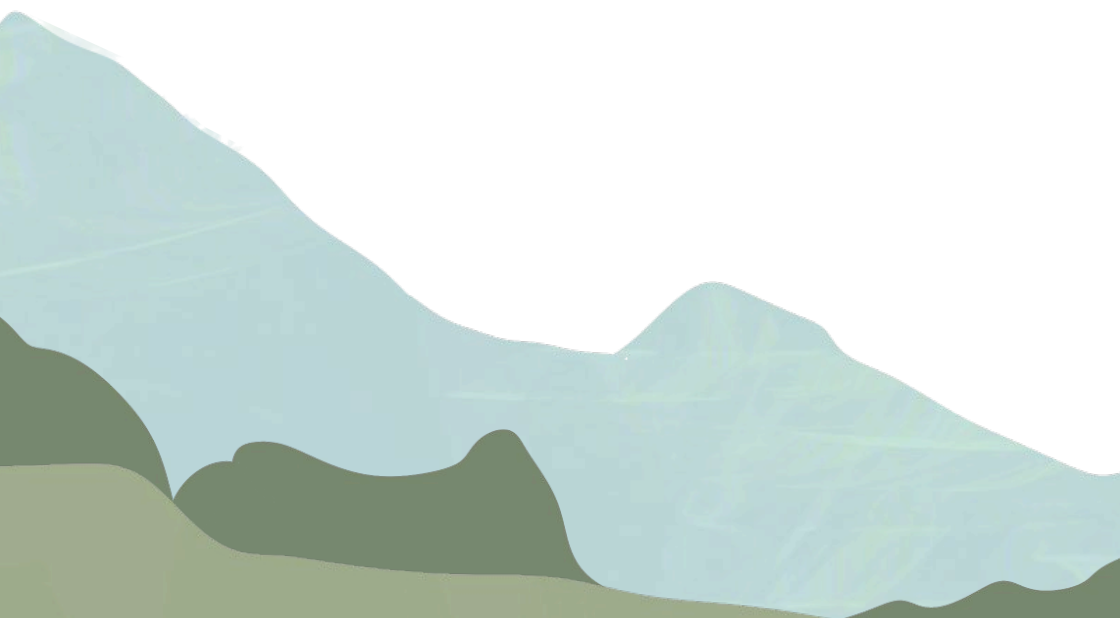

TABLE OF CONTENTS

RECTOR'S GREETING	6
ABOUT SURABAYA	8
ABOUT PETRA CHRISTIAN UNIVERSITY	9
PCU CAMPUS MAP	10
INTRODUCTION TO ASIA SUMMER PROGRAM	12
PROGRAM SCHEDULE	14
ASP 2025 RULES FOR STUDENTS	17
COURSES	20
GRADING INFORMATION & POLICY	24
ASP FACILITIES	26
ACTIVITIES	28
Opening Ceremony and Welcome Banquet	28
Afternoon Activities	30
Weekend Activities	36
Closing Ceremony	42
Places to Visit	42
ACCOMMODATION	48
TRANSPORTATION	51
MEALS	52
GENERAL INFORMATION	53



Petra Christian University welcomes you to ASP 2025!

Dear Future Leaders,

Are you ready to embark on a transformative journey that combines academic excellence, cultural immersion, and lifelong friendships? We are thrilled to invite you to the Asia Summer Program (ASP) 2025 at Petra Christian University (PCU), located in the lively and culturally rich city of Surabaya, Indonesia!

ASP 2025 is more than an academic program, it's your passport to new perspectives, intellectual discovery, and global connections. Imagine engaging in interdisciplinary courses led by inspiring educators, participating in hands-on workshops, and diving into vibrant cultural experiences that celebrate the richness of Indonesian heritage. Whether it's learning about local traditions, exploring Surabaya's bustling streets, or building meaningful connections with peers from around the globe, every moment is designed to inspire and empower you.

At PCU, we pride ourselves on fostering a dynamic and inclusive community where ideas flourish, talents are nurtured, and dreams are shared. Through ASP 2025, you'll not only enhance your academic and cultural knowledge but also create memories and friendships that will last a lifetime.

So, what are you waiting for? Join us for an unforgettable summer where learning meets adventure and the world becomes your classroom. Your global journey starts here, at ASP 2025.

We can't wait to welcome you to Petra Christian University and make this summer your most remarkable one yet!

Warm regards,
Prof. Djwantoro Hardjito, Ph.D
Rector of Petra Christian University

ABOUT

SURABAYA

Surabaya, the second-largest city in Indonesia, is a thriving city known for its rich history, dynamic economy, and warm hospitality. As the capital of East Java, Surabaya serves as a major hub for trade, education, and culture, blending modern development with historical charm.

With its excellent infrastructure, diverse attractions, and welcoming atmosphere, Surabaya is an ideal destination for hosting international events, fostering collaboration, and experiencing the dynamic spirit of Indonesia. Surabaya is also famously known as *Kota Pahlawan* (City of Heroes) due to its significant role in Indonesia's struggle for independence. The city's strong patriotic identity continues to inspire generations and makes it an important center for historical and educational tourism.



ABOUT PETRA CHRISTIAN UNIVERSITY



Petra Christian University is a private Christian university in Surabaya which was established in 1961. It was founded by PPPK Petra, an educational Christian Foundation in Surabaya established in 1951.

Petra is where global socio-leaders are made and forged in Christian values, with vision to be a world-leading Christian university that transforms society for the glory of God. As a Christian University, its missions are maintaining integrity, increasing credibility to be a world-class university, and building the civility of the people and state to form, develop, and strengthen civil society.

CAMPUS MAP

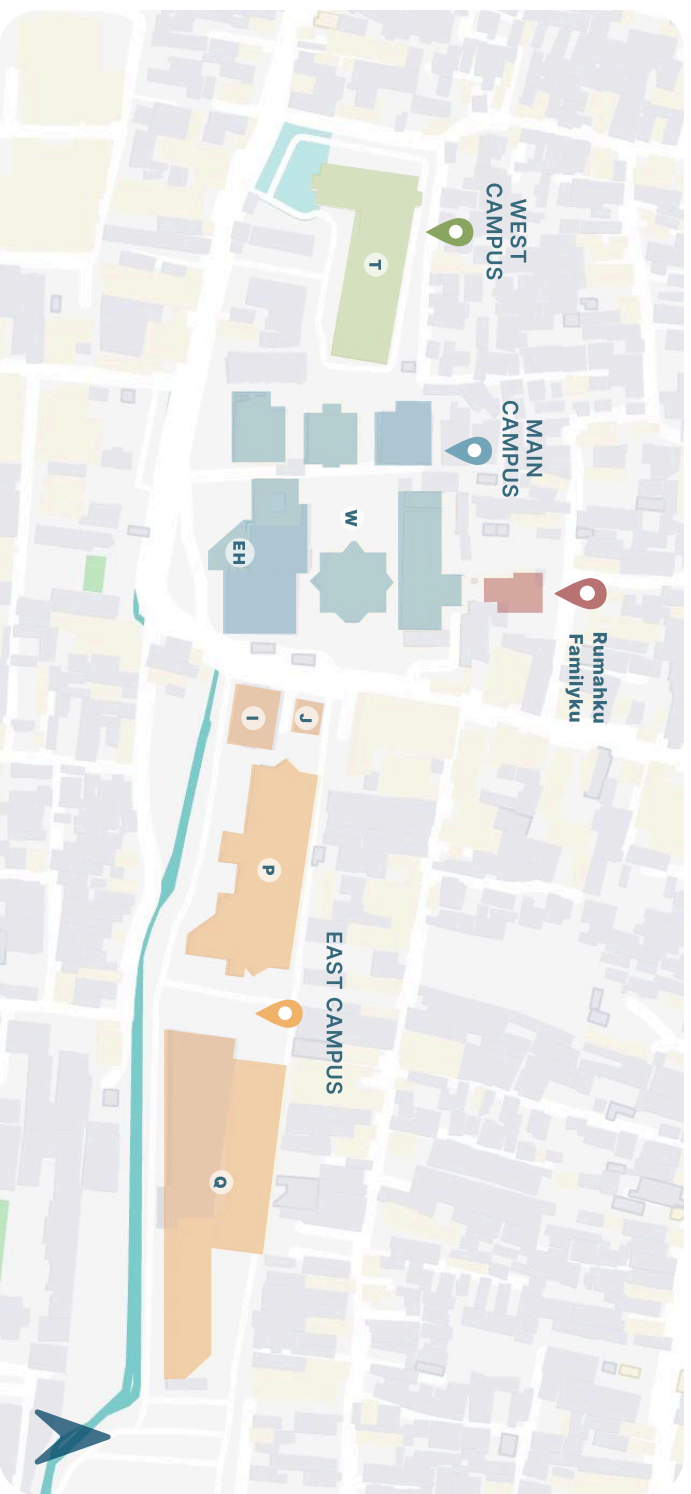

- Building T
- Clinic - 1st Floor
- Canteen - 1st floor
- Computer Center - 4th Floor
- Orientation Location
- (Rooms AVT 503 & T517)



- Building W
- Canteen - 1st floor
- Puskom - 4th floor
- Library - 6th-8th floor
- Rekarasa (EH Building)
- Petra Performance Hall



- Building P
- Canteen - 1st floor
- Puskom - 2nd floor



- Building Q
- Amptitheatre - 2nd floor
- Common Room - 3rd floor
- Clinic - 3rd floor
- Classroom - 4th floor
- Auditorium - 4th floor



- 1 Building T
- 2 Building W - Green field
- 3 Building A
- 4 Petra Performance Hall
- 5 Building J
- 6 Building P
- 7 Building Q

INTRODUCTION TO

ASIA SUMMER PROGRAM



©Documentation of ASP 2024, Dongseo University

Asia Summer Program (ASP) is a dynamic three-week international summer program designed to explore topics relevant to Asia while fostering global connections and leadership skills. ASP 2025 will be hosted by Petra Christian University in Surabaya, Indonesia, offering an unforgettable experience that combines academic enrichment, cultural immersion, and cross-cultural collaboration. This year ASP 2025 picks the theme One Asia, Many Stories: Celebrating Diversity.

Participants select two courses—one in the morning and one in the afternoon. These courses span topics primarily in liberal arts and humanities, with some introductory courses in other fields. Each course is typically worth three academic credits, which may be transferable towards graduation requirements at the student's home university, depending on individual institutional policies. Esteemed instructors from diverse participating universities deliver all courses fully in English

ASP 2025 is more than just academics; it is a journey of discovery. Students will participate in cultural activities and tours designed to highlight Indonesia's rich heritage, natural beauty, and unique traditions. These experiences foster a deeper understanding of the host country while creating bonds among participants from universities across Asia and beyond.



©Documentation of ASP 2024, Dongseo University

ASP provides a friendly and multicultural environment, making it a perfect opportunity to form international friendships and professional networks. The connections and memories made during ASP often leave a lasting impact on participants' personal and professional growth.



©Documentation of ASP 2024, Dongseo University

Make the summer of 2025 a season to remember

PROGRAM SCHEDULE



Week 1: July 14th – 20th

Time / Day	Mon	Tue	Wed	Thu	Fri	Sat	Sun
	July 14	July 15	July 16	July 17	July 18	July 19	July 20
07:30-09:00	Breakfast (at hotel)					City Tour: Surabaya Heritage	Free Time
09:00-09:30	Transfer to PCU						
09:30-12:00	Orientation	Class A					
12:00-13:30	Lunch (Building J)						
13:30-16:00	Free Time	Class B					
16:00-17:00	Opening Ceremony and Welcome Banquet (Petra Performance Hall – Building W)	Banana Leaf & Origami workshop (Building Q2 4 th floor Room 412)	Crown the Culture (Building Q2 4 th floor Room 412)	PCU Rally Adventure (Building Q 3 rd floor)	Culture Theater Petra Black Box (Building Q2 7 th floor)		
17:00-18:00		Dinner (Building J)					
18:00-end		Free Time					

Note - Orientation Locations:

For Students: Building T, 5th Floor, Room AVT503

For Lecturers: Building T, 5th Floor, Room T517

Week 2: July 21st – 27th

Time / Day	Mon	Tue	Wed	Thu	Fri	Sat	Sun
	July 21	July 22	July 23	July 24	July 25	July 26	July 27
07:30-09:00	Breakfast (at hotel)					Optional Tour: Bromo Volcanic Tour	Free Time
09:00-09:30	Transfer to PCU						
09:30-12:00	Class A				ASP Olympic		
12:00-13:30	Lunch (Building J)						
13:30-16:00	Class B				Eco Canting Batik Workshop in the former Dolly red- light district, Surabaya		
16:00-17:00	Steaming Tradition: Putu (A Building 1 st Floor)	Waroong Wars (Building Q2 4 th floor Room 411)	Gebogan Creation Contest (Building Q 4 th floor corridor)	Fit & Fun Challenge (Green Field adjacent to Building W)			
17:00-18:00	Dinner (Building J)						
18:00-end	Free Time						

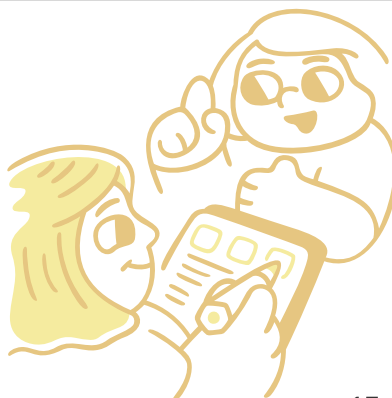

Week 3: July 28th – August 1st

Time / Day	Mon	Tue	Wed	Thu	Fri	Sat	
	July 28	July 29	July 30	July 31	August 1	August 2	
07:30-09:00	Breakfast (at hotel)					Departure	
09:00-09:30	Transfer to PCU						
09:30-12:00	Class A			Cultural Event			
12:00-13:30	Lunch (Building J)						
13:30-16:00	Class B			Free Time			Closing Ceremony (Petra Performance Hall – Building W)
16:00-17:00	Eco Wayang (Building Q1 10 th Floor, Room 1001)	Gerobak Hunter & Catcher (Radius Prawiro Building's pool)	Culture Film Quiz (Building Q1 4 th floor, Room 411)				
17:00-18:00	Dinner (Building J)						
18:00-end	Free Time			Talent Show (Petra Performance Hall – Building W)	Free Time		



ASP 2025

RULES FOR STUDENTS

ACADEMIC MATTERS

- 1 Students must attend and participate actively in all class sessions they are registered in for ASP 2025, including the Orientation, Opening and Closing Ceremonies.
- 2 When students miss their classes for more than 3 (three) sessions, they will get an F (Fail) grade for that course.
- 3 Students can only be granted special permissions in emergency cases. However, they must send their request for permission to the lecturer with a valid proof of their situation or condition which hampers their participation in the class.
- 4 Students are required to arrive on time for class. While late arrivals may be tolerated up to 15 (fifteen) minutes in exceptional cases, this should not be considered as a special treatment. Students arriving more than 15 minutes after the scheduled start time will not be admitted and will be marked absent.
- 5 Students should treat the lecturers and other students with respect and be conscious of cultural differences that might arise in any interactions.
- 6 Students are expected to always speak English and make efforts to mingle with students from countries that are different from their own.

IMPORTANT GUIDELINES

- 1 Daily lunch and dinner will be provided by the committee. For more details, please refer to section: **MEALS**.
- 2 Students should always carry the emergency contact information with them. Please refer to section: **EMERGENCY CONTACT DETAILS**.
- 3 Students are encouraged to join the extracurricular events, including the weekend trips which will introduce the culture of Indonesia and promote friendship among ASP participants. Please refer to the section: **ACTIVITIES**.
- 4 Students can use the campus facilities during the ASP 2025. Please refer to section: **ASP FACILITIES**.
- 5 Students are expected to always wear the ASP 2025 Name Tag while on the campus area. ASP 2025 T-shirts are to be worn for the Opening Ceremony & City Tour.
- 6 Participants are encouraged to bring their personal water tumbler to every activity.

LOCAL CULTURE AND CUSTOMS

(INCLUDING OUTING/TOUR PREPARATIONS)

- 1 PCU is a non-smoking campus. Smoking is **NOT** permitted on campus area.
- 2 Students should always use common sense when encountering any situations that are new or foreign to them. Do not hesitate to reach out to the student group leaders, ASP committees, or contact the ASP emergency numbers for consultation.

- 3 Students should dress properly according to the culture of Indonesia and the academic context at Petra Christian University. Basically, female skirt hemlines should fall below the knees, and the shoulders, back, stomach, and cleavage should always be covered, so no tank top and no sleeveless allowed on campus area. For male, avoid shorts at all costs and wear trousers instead. Shoes should be worn for all campus activities.
- 4 Students must pay extra attention to what they wear when they attend religious events or visit sacred places such as church and mosque. Avoid wearing see-through, sleeveless, tights, shorts, and slippers (flip-flops) because they are considered inappropriate for such occasions or places. Please also remove footwear when entering mosques or Hindu temples.
- 5 Students are advised to prepare themselves adequately before going on trips by bringing umbrellas, hats, sunglasses, applying sunblock, and wearing comfortable shoes. They should also keep their passports safely.
- 6 Never leave your belongings unattended everywhere you go.

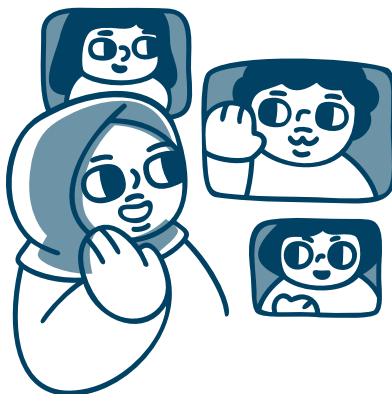

COURSES

Courses at ASP are taught by instructors from participating universities.

Each course is typically worth three academic credits which may be transferable to the student's home university upon successful completion. However, the acceptance and application of these credits toward graduation requirements are determined by the home university, with policies varying across institutions and countries. Therefore, students are encouraged to consult with the ASP representative at their home university and, if necessary, their academic advisor regarding credit transfer and applicability.

List of MORNING CLASSES

No	Morning Class	Lecturer	Classroom: 15 - 18 July & 28 - 31 July	Classroom: 21 - 24 July
1	Asian in the Global Media: Women, Power, and Future Directions	Ana Louella Napoles Navarro University of Mindanao	Q2.410	P 625
2	Business Studies in Northeast Asia	Victor Gorshkov University of Niigata Prefecture	Q2.408 B	P 623
3	Digital Marketing	Husna Afifi Mohd Yusoff Universiti Malaysia Perlis	Q2.408 A	P 624
4	Gen Z Can Lead	Feni Septiana K, Yulia Setia, Dani Puspitasari Petra Christian University	Q1.406 A	P 306
5	Immersive Tourism Program	Yudianto Oentario, Ferry Jaolis, Devi Destiani, Hendri Kwistianus Petra Christian University	Q1.403 B	P 706
6	Indonesian Language and Culture	Henny Wijaya Theophilus Jokri Petra Christian University	Q1.403 A	P 707
7	Introduction to Japanese Popular Culture	Yuka Kawano and Tricia Abigail Santos Fermin Josai International University	Q1.404	P 304
8	Product Design and Innovation	Jain Pushpdant Vellore Institute of Technology	Q1.402 B	P 433
9	Speech and Stage Arts	Mary Leigh Ann C. Perez Philippine Normal University	Q1.405	P 708
10	Universal Design for Buildings with Heritage Context	Gunawan Tanuwidjaja Petra Christian University	Q1.409	Theater Room, Building W 5th floor <i>(Please access the room via the Library on the 6th floor)</i>

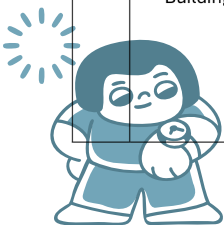

List of AFTERNOON CLASSES

No	Afternoon Class	Lecturer	Classroom: 15 - 18 July & 28 - 31 July	Classroom: 21 - 24 July
1	Contemporary Asian Issues	Mark Schroeder Dongseo University	Q2.410	P 625
2	Electricity for Humanity	Hanny Tumbelaka, Handy Wicaksono, Yusak Tanoto, Thiang, Petrus Santoso, Iwan H. Putro, Handry Khoswanto Petra Christian University	Q2.409	P 305
3	Environmental and Sustainability Accounting & Business Trading Simulation	Saarce E. Hatane and Alan Darmasaputra Petra Christian University	Q2.408 A	P 624
4	Immersive Culinary Program	Agung Harianto, Hanjaya Siaputra, David Kristianto, Venny Setiono Petra Christian University	Q1.403 B	P 706
5	Innovating Asian Food Culture through Design Thinking & Entrepreneurship	Yong-Ki Lee Dongseo University	Q1.406 A	P 306
6	Innovation Management	Supat Rattanasuksun Bangkok University	Q1.405	P 708
7	Leadership Hacks & Strategy Lessons from Iconic Dramas (K-Drama, C-Drama, and Bollywood)	Noormaizatul Akmar Ishak Universiti Malaysia Perlis	Q1.406 B	P 307
8	Nutrition and Exercise	Roxana Dev Omar Dev Universiti Putra Malaysia	Q2.408 B	P 623
9	Social Advertisement: Film Making for Social Media	Ribut Basuki, Meilinda, Erandaru Petra Christian University	Q1.403 A	P 707
10	Strategic Planning for Success: Empowering Asian Organizations	Roger Jay Lamadrid De Vela Camarines Norte State College	Q1.402 B	P 433
11	Understanding K-Pop	Monica S. Jones Woosong University	Q1.404	P 304

CLASS INFORMATION

ASP 2025 classes will take place in Building Q during the first and third weeks, and in Building P during the second week. The format of classroom codes is explained below:

Q1.405	<ul style="list-style-type: none">• Q1 : The class is in Building Q, Tower 1• 405 : The class in on the 4th floor, Room 405.
P 708	<ul style="list-style-type: none">• P : The class is in Building P.• 708 : The Class is on the 7th floor, Room 708.

Some room numbers may include a letter, such as:

Q2 408A	<ul style="list-style-type: none">• Q : The class is in Building Q.• 408A : The class in on the 4th floor.• Please enter through the door marked "408 A", not "408 B", as these are two separate classrooms.
----------------	---

Transcript and Certificate Issuance:

Students will receive the ASP Certificate at the Closing Ceremony. Academic transcripts will be ready and sent to the students via email maximum 30 days after the ASP 2025 ends.

GRADING INFORMATION & POLICY

ASP offers 2 (two) courses, each is worth 3 (three) credits which gives a total of 6 (six) credits. Petra Christian University uses a criterion-referenced letter-grade system (A to E) based on a four-point scale to assess student learning outcomes for each course.



Student academic performance is expressed using letter grades and numerical values, as follows:

Percentage of Mastery	Grade Point	Letter Grade	Description
≥85.5 – 100	4.00	A	Excellent
≥75.5 - <85.5	3.50	B+	Very Good
≥68.5 - <75.5	3.00	B	Good
≥60.5 - <68.5	2.50	C+	Fairly Good
≥55.5 - <60.5	2.50	C	Fair
≥40.5 - <55.5	1.00	D	Poor
0.0 - <40.5	0.00	E	Very Poor

Submission of Grades and Student Assignments

Lecturers are required to submit the following items via the designated Google Drive link by Thursday, July 31st, 2025, no later than 16:00 (4:00 PM):

- Students' assignments and exam.
- Students' final grade forms

Meanwhile, the Student Attendance List forms must be submitted **in hard copy** to the Secretariat by Thursday, July 31st, 2025 at 16:00 (4:00 PM) the latest.

ASP FACILITIES

A On-Campus WIFI Connection

You need to log in to PetraNet using your username and password.

For Lecturer:

Please log in using the username and password that have been provided to you.

For Student:

Please log in using your PCU student number as the username and your date of birth (dd/mm/yyyy) as the password.

B Library

Library is located at the Radius Prawiro tower building or Building W (entry on the 6th floor).

The books and other collections can be used onsite, taking them out of the library will not be possible.

C Computer Centers

Computer Centers are available at the Radius Prawiro Tower (Building W, 4th Floor), Building P (2nd Floor), and Building T (4th Floor).

Please note that printing services may incur a fee. For more information, please consult the onsite staff.

D Students Common Room

ASP 2025 Students Common Room is at Building Q, 3rd Floor, Room Q304; open at 12:00 – 19:00 every weekday.

E Prayer Room

A prayer room for Muslim participant is available in Building Q (Tower Q2), 3rd Floor, Room Q306.

F PCU Health Clinic

PCU Health Clinic is at Building T, basement area. Students may seek further medical assistance here. For administration, the ASP Name tag will be needed.

G Secretariat Room

ASP 2025 Secretariat Room is at Building Q (Tower Q1), 4th Floor, Room Q401. ASP Secretariat members and buddy students will be present to provide general assistance related to ASP 2025.

H ASP General Room

ASP general room for Lecturers is at Building Q (Tower Q1), 4th Floor, Room Q401. There will be desk, chairs, and a shared printer to be used by lecturers.

ASP 2025 at Petra Christian University offers a dynamic blend of academic enrichment, cultural exploration, sports, and international collaboration. All participants are required to attend the following main events:

-  Opening Ceremony
-  City Tour
-  Afternoon Activities (Cultural and Sport Activities)
-  Closing Ceremony

Notes:

1. There will be an **optional Bromo tour** which requires registration.
2. Two activities are optional and require registration, i.e.:
 - a. Eco Canting Batik Workshop in the former Dolly red-light District. This activity needs registration and accommodates maximum 50 participants. First come first served.
 - b. Steaming Tradition: Putu also needs registration and accommodates maximum 20 participants.

Registration can be done during the orientation by contacting the available committee members.

Opening Ceremony & Welcome Banquet

- Participants are **required to wear the official ASP 2025 T-shirt**. This may be combined with neat long trousers, jeans, and closed shoes for a polished yet comfortable look.
- All participants **must wear their ASP 2025 name tags** during the ceremony.
- **Arrive on time** as the ceremony will begin promptly.

Seating Arrangement

- 1 There will be a formal seating arrangement for both lecturers and students.
- 2 Lecturers will be seated in the front rows, grouped by partner universities, with clear signage.
- 3 Students will be seated by their home university and grouped by country to facilitate the roll call and encourage international mingling.
- 4 The booklet will show the seating plan, and it will be reiterated during the orientation session.

Student Roll Call

The ASP registration committees will prepare and distribute the student roll call list in advance. The list will be organized alphabetically by country and university and provided to student group leaders.

Schedule for Opening Ceremony and Welcome Banquet

Date : July 14th, 2025

Time : 16:00 – 19:30 (4:00 – 7:30 PM)

Place : Petra Performance Hall

Building EH, 2nd Floor (access is available through the Petra Entrance Hall)

Event schedule:

Time	Activity
15:30 – 16:00	Registration and Souvenir Distribution
16:00 – 18:00	Opening Video and Introductory Video ASP 2025 Welcome Performance Prayer and National Anthem Welcome Performance Introduction of Founding Universities Leaders, United Board, Congratulatory Speech, and Opening Remarks Ceremonial Opening Introduction of Participating Faculty Members and Students Mass Dance Closing Remarks and Announcement
18:00 – 19:30	Welcome Banquet

Afternoon Activities

Let's Make Memories Together!

Afternoon activities are designed to bring participants together, offering opportunities to socialise with peers and experience Indonesian culture in an engaging and enjoyable way.

To help you prepare, please follow these general guidelines:

- ✳ Always wear your ASP 2025 name tag on campus and during official events.
- ✳ Wear comfortable, modest, and respectful clothing of cultural diversity.
- ✳ Prepare essential items for outdoor activities: umbrella, hat, sunglasses, sunblock, and comfortable footwear.
- ✳ Wear sportswear that absorbs sweat, with long pants or modest sports shorts (not too short) for sports and physical activities. Sports shoes are mandatory during sport activities.
- ✳ Bring your own drinking water (or tumbler since mineral water is provided by the committee for refill) to stay hydrated during activities.
- ✳ Respect local customs and traditions during all cultural engagements. When you doubt the dress code or etiquette, please consult the ASP committees or your student leaders.
- ✳ Keep your passport and important documents safe while traveling.



★ **Banana Leaf & Origami Workshop**

Ever try wrapping food with banana leaves? Here's your chance! Combine it with fun origami inspired by Asian cultures, and when we're done... Let's enjoy a tasty snack party together!



★ **Crown the Culture**



Get creative and make your crown inspired by traditions from different parts of Indonesia. It's all about having fun and celebrating our friendship—don't forget to take many photos!

★ **PCU Rally Adventure**

Explore PCU's campus, history, and values in a fun group adventure. Work as a team, solve clues, and yes, fabulous prizes await the winners!

★ **Cultural Theater Quiz**

Not just watching! Dive into Indonesia's past through fun quizzes and discover the wisdom behind traditional stories.



★ **Steaming Tradition: Putu (needs registration)**

Make putu, a yummy Indonesian steamed cake. Super easy, fun, and yes — you'll get to taste your creation!

★ **Waroong Wars**

Challenge accepted? Join this fun board-game-style contest to create the coolest “waroong” (traditional food stall).

★ **Gebongan Making Competition**

A slice of Bali in Surabaya! Try your hand at creating a beautiful Balinese-style fruit and flower offering. Trust us — you'll love it!

★ **Fit & Fun Challenge**

Ready to move? Play fitness and speed games inspired by classic 1990s Indonesian pop games. Get fit, have fun, and laugh together!



★ **ASP Olympics**

Our mini-Olympics is about sports, teamwork, and building new international friendships. Let's go for gold (or enjoy the fun)!



Eco Canting Batik Workshop



Design Batik with your home country's motifs while exploring a community that has transformed from Indonesia's former red-light district into a hub of creativity. Ride the quirky rabbit train, meet the inspiring locals, and bring home your eco-friendly batik art!

Please note: this workshop is limited to 50 participants. Registration is required.

Week 3: 28 July – 1 August



Eco Wayang

Unleash your imagination — create your own wayang puppets using recycled materials. The results? Mind-blowing (and super Instagram-worthy)!



★ Gerobak Hunter & Sketcher

Hit the streets and discover unique Indonesian street carts. Sketch them, snap photos, and of course — snack along the way!



★ Cultural Film Quiz

Love movies? Test your knowledge of Asian culture and values through fun film quizzes.

★ Talent Show

Time to shine! Show off your talents with your group — the more unique and creative, the better. Who knows? You might steal the show!

Participants are encouraged to register their act in advance. Performances may include singing, dancing, poetry, musical instruments, or other talents reflecting cultural heritage or personal creativity. Acts must be respectful of cultural sensitivities. Maximum duration: 5 minutes per act. Submit any special technical requirements (e.g., music files, props) to the organizing committee at least 1 day before the event.

WEEKEND ACTIVITIES

CITY TOUR

These general guidelines outline important rules and instructions that all participants must follow during the city tour to ensure a smooth, safe, and enjoyable experience.

Carrying an **UMBRELLA** may also be helpful, due to Surabaya's tropical weather.

Wear casual, modest, and **COMFORTABLE CLOTHING** suitable for outdoor activities.

AVOID VERY SHORT SHORTS (hot pants) and sleeveless tops.

CLOSED SHOES or comfortable walking footwear are required.



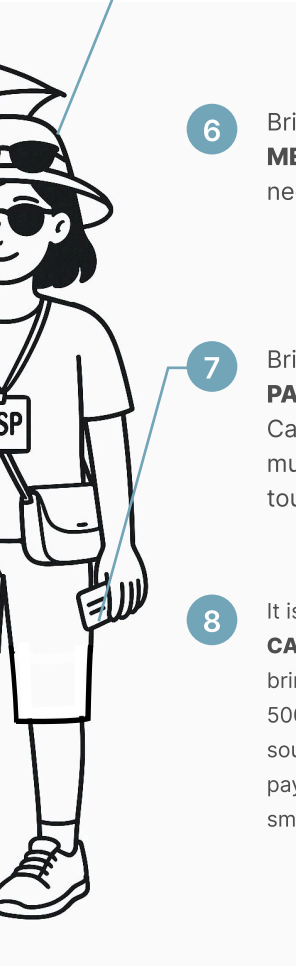

5 **A HAT, SUNGLASSES, and SUNBLOCK** are highly recommended.

6 Bring any **PERSONAL MEDICATION** you may need.

7 Bring your **ID CARD/ PASSPORT**, or Student Card. The ASP name tag must be worn during the tour.

8 It is advisable to carry **SOME CASH**. We highly recommend bringing approximately IDR 500,000 in cash for purchasing souvenir, trying local street food, paying for public toilet, other small expenses.

We will gather at the **Petranesian sign** at **7:30 AM** for a briefing and group assignments for the rally games. Participants will then take part in a series of exciting rally games designed by the ASP 2025 event team, held in Surabaya's Kota Lama (Old Town) from 9:00 AM to 3:00 PM. Lunch will be provided during the activity.

After completing the missions and exploring Kota Lama, we will visit the Mirota Souvenir Shop, which offers a variety of batik, crafts, and local gifts. The day continues with a visit to Tunjungan Street, a lively and historic area known for its iconic architecture and vibrant atmosphere, where participants are free to enjoy dinner at their own leisure.

We will conclude the day by returning to Petra Christian University.

Tour Highlight:



Surabaya Old Town



Mirola Souvenir Shop



Tunjungan Street

Tour itinerary (subject to change)

Time	Activity
07:30 - 08:00 AM	Briefing and group assignment
08:00 - 09:00 AM	Trip to Surabaya Old Town by bus
09:00 - 11:30 AM	Rally Games Session 1
11:30 AM - 12:30 PM	Break and Lunch
12:30 - 02:30 PM	Rally Games Session 2
02:30 - 03:00 PM	Final meeting point, announcement of winners, and group photo
03:00 - 03:45 PM	Travel to Mirota souvenir shop
03:45 - 05:00 PM	Shopping at Mirota
05:00 - 05:45 PM	Travel to Tunjungan Street
05:45 - 07:30 PM	Explore Tunjungan Street and dinner
07:30 - 08:30 PM	Return to PCU - Tour ends

Optional Tour:

Depart from PCU 23:00 WIB (11 PM)
midnight July 25th, 2025.

Bromo Sunrise Tour

Arrive at PCU 15:00 WIB (03:00 PM)
afternoon July 26th, 2025.

Here is a brief itinerary for your Bromo Sunrise Tour:

We will gather at Petra Christian University campus (at the **Petranesian sign**, Building Q) at 23:00 WIB (11:00 PM) to begin the Bromo Sunrise Tour. The journey to Mount Bromo will take approximately three hours.

Upon arrival, we will witness the spectacular sunrise over the volcanic landscape from King Kong Hill, followed by a visit to the Sea of Sand, where participants may choose to ride a horse and hike to the Bromo crater. After exploring the Bromo area, we will enjoy breakfast at Bawangan Bromo Restaurant before heading back to Surabaya.

Bromo Tour

GUIDELINES

To ensure a safe and comfortable journey, please follow these guidelines:



Get adequate **REST** before departure



Bring a disposable **RAINCOAT OR UMBRELLA**



Pack at least one set of **SPARE CLOTHES AND A SMALL TOWEL**



Bring a **FACE MASK**, as there may be exposure of dust around the Sea of Sand, or sulfuric gas around the crater.



Wear a windproof or warm **JACKET**



It is advisable to carry **SOME CASH**. We highly recommend bringing approximately IDR 500,000 in cash for purchasing souvenir, trying local street food, paying for public toilet, other small expenses.

Tour Itinerary (subject to change)

Time	Activity
11:00 PM - 12:00 AM	Meeting Point at Petra Christian University
12:00 - 04:00 AM	Travel to Mount Bromo
04:00 - 09:00 AM	Enjoying sunrise, explore Sea of Sand, Bromo Crater and Bukit Teletubbies by jeep
09:00 - 09:30 AM	Travel to Ayam Bawangan Restaurant for breakfast
09:30 - 11:00 AM	Breakfast and rest
11:00 - 03:00 PM	Return to PCU - Tour ends

CLOSING CEREMONY

The Closing Ceremony will be held on August 1st, 2025, from 13:30 to 17:00 (1:30 to 5 PM) at the Petra Performance Hall. A detailed schedule will be announced by the committee closer to the date. Participants are encouraged (but not required) to wear traditional or national attire from their home country.

PLACE TO VISIT



Although Surabaya is primarily known as a business city, it also offers enjoyable ways to spend your free time. From modern shopping malls ideal for socializing and relaxing, to nearby cultural and recreational attractions, there's something for everyone to explore outside the classroom.

Tunjungan Plaza Mall

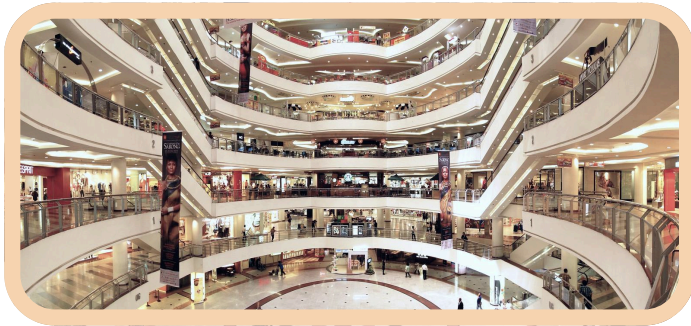

Source: Flickr – Tunjungan Plaza

Surabaya's iconic superblock and the city's second-largest shopping centre after Pakuwon Mall, Tunjungan Plaza spans six interconnected buildings (TP1 to 6) with over 500 stores, cinemas, food courts, cafés, and family entertainment options. A central hub for shopping, dining, or relaxing.



Tunjungan Plaza Mall

Basuki Rachmat 8-12
Surabaya 60261

Reachable around 40 minutes by car from PCU.



Pakuwon Mall Surabaya

The largest shopping mall in Indonesia, Pakuwon Mall offers a premium shopping and leisure experience with more than 300 outlets. In Surabaya, there are two locations: Pakuwon Mall in the western part of the city, and Pakuwon City Mall (PCM) in the east. Both are part of integrated superblock developments that include the Pakuwon Trade Center, upscale apartments, and luxury hotels such as The Westin and Four Points by Sheraton.



Pakuwon Mall

Mayjend Jonosewojo No. 2
Babatan, Kecamatan Wiyung
Surabaya 60227



Source: Kompas.com



Pakuwon City Mall (PCM)

Raya Laguna Kejawan Putih
Tambak no. 2
Kejawan Putih Tambak,
Mulyorejo
Surabaya 60112



Rustic Market by the Lake at Graha Natura



Source: travel.kompas.com

A charming, pet-friendly café and casual dining venue set amid pine trees around a lake. Designed with a Swiss-inspired rustic theme, it features spacious indoor-outdoor seating, live music, and Instagram-worthy photo spots, perfect for relaxation or a gathering with family and friends.



Rustic Market by the Lake

Cafe Rustic Market Graha Natura, Lontar, Kec. Sambikerep
Surabaya, Jawa Timur



Alun-alun Surabaya (Surabaya Town Square)



Source: tourism.surabaya.go.id

Alun-alun Surabaya, meaning “*Surabaya Town Square*,” is a green, open public space located beside Balai Pemuda, a complex of distinctive European-style buildings. The area includes both outdoor parks and indoor creative zones, such as underground art galleries and a skateboard area. It is a popular and free destination for socialising, picnics, and casual strolls.



Alun-alun Surabaya
Gubernur Suryo No. 15
Surabaya 21256



Taman Safari Zoo II Prigen



Taman Safari Zoo II Prigen
RT.12/RW.06, Gn. Princi,
Jatiarjo, Kec. Prigen, Pasuruan,
Jawa Timur 67157

Located just outside Surabaya in Prigen, this large safari and wildlife reserve allows visitors to drive through habitats of free-roaming animals and watch interactive shows featuring elephants, tigers, and birds. A full-day family attraction combining education and adventure.

Enchanting Forest at Prigen

Situated near Prigen, this whimsical, nature-themed forest playground is renowned for its art installations, illuminated treehouses, hanging gardens, and fairy lights. It's a magical evening destination perfect for romantic walks and creative photo moments.



Enchanting Forest
Gunung Princi, Jatiarjo, Prigen
Pasuruan



Source: jurnalpagi.id



Source: id.wikipedia.org



Jatim Park II
Jalan Raya Oro-Oro Ombo, Temas
Kota Batu 65316

Jatim Park (Secret Zoo and Eco Green Park) at Batu

Situated in Batu near Malang, Jatim Park combines cutting-edge zoological facilities with environmentally themed attractions. Secret Zoo offers immersive wildlife exhibits, while Eco Green Park features biodiversity explorations and hands-on eco-activities—great for families and nature lovers.

Restaurant and Mini Market nearby

A variety of convenience stores such as FamilyMart, Indomaret, and Lawson are just a short 3-minute walk from Petra Christian University. For those looking to explore local dining, here are some recommended restaurants nearby that offer a range of flavors to suit different tastes.

Most local restaurants serve halal food, and restaurants that offer non-halal dishes typically display a clear disclaimer or notice to inform customers.

The following are some popular recommendations:

Zybrick Coffee & Cantina



Only 5-minute walking distance from PCU
Jalan Siwalankerto No. 120 B
Surabaya 60236

118th Coffee



Only five minutes walking distance from PCU
Jalan Siwalankerto No. 118
Surabaya 60236

MOMOYO Siwalankerto



Jalan Siwalankerto VIII No. aa4
Surabaya 60236

New Pelabuhan Seafood & Chinese Food Restaurant



Jalan Raya Kendangsari No. 67
Surabaya 60237

**Mie
Gacoan
Ahmad
Yani**



Jalan Ahmad Yani No. 174
Surabaya 60235

**Ayam
Bakar
Primarasa**



Jalan Ahmad Yani No. 166
Surabaya 60235

**Kampoeng
Steak
Gayungsari**



Jalan Gayungsari Barat v
Surabaya 60234

**Demandailing
Café**



Jalan Jemursari No. 71
Surabaya 60237

ACCOMMODATION

Rumahku Familyku

Address: Jalan Siwalankerto Timur II no. 8
Surabaya, Indonesia



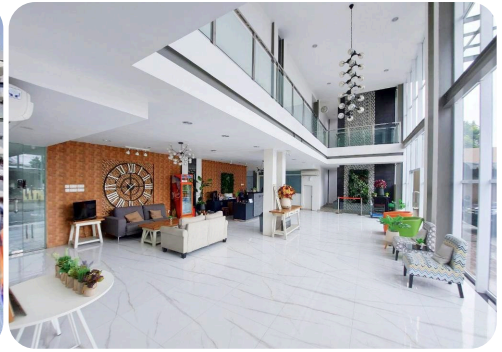
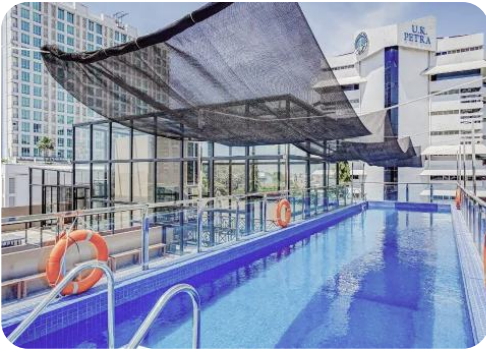

Public Facilities	Rooftop area
	Swimming pool
	Meeting/Discussion room
	Pantry (with shared utensil, cutlery, microwave, and refrigerator)
In-Room Facilities	TV, water kettle
In-Room Amenities	One bottle of mineral water per person/day
	Dental kit
	Shower gel
	Shampoo
	Slippers
	Tissues
Daily breakfast	Towels
	Breakfast is served daily from 07:00 to 08:30 AM in the lobby

LAUNDRY SERVICE

You can have up to 4 (four) pieces of laundry per person per day cleaned.

- Laundry pick-up is between 09:00 AM and 10:00 AM. Please place your laundry inside the provided laundry bag and leave it in your room.
- Delivery is between 05:00 PM and 08:00 PM. Kindly contact reception to arrange for delivery.

Housekeeping Service: Room will be cleaned daily while bed sheets will be changed every two days.

ACCOMMODATION RULES

- Do not enter rooms assigned to guests of the opposite gender.
- Guests may smoke, swim, and relax on the rooftop between 6:00 AM and 8:00 PM. Smoking is strictly prohibited in all other areas of the hotel, including guest rooms and hallways.
- The swimming pool is available for use by guests who are confident swimmers. Please note that the pool depth is 1.5 meters, and no lifeguard is on duty.
- When swimming, please ensure you wear appropriate and modest swimwear such as a one-piece swimsuit or rash guard. Bikinis, underwear, or revealing clothing are not permitted.
- Do not cook food in guest rooms, including using electric kettles, deep fryers, or rice cookers. Guests may use the shared pantry for simple meal preparation and are expected to clean up after use.
- Kindly refrain from using hotel dining utensils or kitchen equipment for non-halal food preparation or consumption.

- Food and drinks may be stored in the shared refrigerator. Please label all items clearly with your room number.
- Do not place trash bins, sandals, shoes, or personal belongings in the hallway.
- Please keep noise to a minimum to ensure a comfortable stay for all guests.
- The consumption of alcohol and use of drugs are strictly prohibited throughout the entire property, including within guest rooms.

WE APPRECIATE YOUR COOPERATION IN HELPING
MAINTAIN A SAFE, RESPECTFUL, AND PLEASANT
ENVIRONMENT AT RUMAH FAMILIKU.



TRANSPORTATION

ASP 2025 provides transportation for official program activities, including the city tour and the optional Bromo excursion.

For personal travel—whether to explore Surabaya, visit nearby attractions, or socialise with friends—participants are encouraged to use transportation apps such as Grab or Gojek. These apps offer convenient options for both car and motorbike rides (ideal for solo travel). Simply enter your destination, and the app will display the available options.

If you wish to rent a vehicle, the Grab App also provides a “Rent” feature, where you can hire a motorbike or car for a set duration. Just select your preferred rental time and follow the instructions provided in the app.

GRAB



ANDROID



IPHONE

GOJEK



ANDROID



IPHONE



MEALS



1. Daily lunch and dinner will be provided by the committee throughout the ASP 2025 program. Meals will be served in the dining room at Building J, Room J101, where a water refill station will also be available.
2. Participants are required to scan the designated QR code at the dining room using their ASP 2025 official email address to register their attendance.
3. If you have any food allergies or dietary restrictions, please inform the committee in advance so that appropriate arrangements can be made.
4. Lunch will be served from 12:00 to 13:00, and dinner will be served from 17:00 to 18:00.



Online Communication Group for Students

All students must join the following LINE group for more effective communication.



https://line.me/ti/g/V_DSbHTN_n

Online Communication Group for Lecturers



<https://line.me/ti/g/8Rtu26b62w>



Practical Indonesia Phrases

Selamat pagi (until 10:00 AM)	Good morning
Selamat siang (10:00 AM-03:00 PM)	Good morning/ afternoon
Selamat sore (03:00-06:00 PM)	Good afternoon
Selamat malam (06:00-sleeping)	Good evening
Selamat tidur	Good night
Pak (short for Bapak, polite Indonesian honorific for older male)	Sir
Bu (short for Ibu, polite Indonesian honorific for older female)	Madame
Mas (honorific for younger-age male)	Sir
Mbak (honorific for younger-age female)	Miss
Koko (informal honorific used in Indonesian-Chinese culture to address older male, similar to older brother)	Sir
Cece (for older female) Meme (for younger female)	Miss
Kak	Older friend
Om	Uncle
Tante	Aunt

DO'S



1. Shake hands with most people when being introduced or seeing them after a long absence.
2. Say “*apa kabar*” to people you know fairly well.
3. Greeting fellow students and friends can be casual, such as “*hi*”, “*What’s up*”, “*ya apa kabar e?*”
4. Make eye-contact with people your own age or younger.
5. Use “*Pak*” or “*Bu*” with people of authority (age and position).
6. Stand up when someone of authority greets or talk with you.
7. When speaking with people of authority, stand in arms-length away.



DONT'S

1. Do not shake hands with opposite gender in a Moslem community.
2. Do not use “*kamu*” with people of authority (age and position).

ASP Social Media



ASP 2025
Official Website



ASP 2025
Official Instagram

Emergency Contact Information





For domestic local students, please contact this number
+628156000809

For international students, please contact this number
+62812320751250



EMERGENCY MEDICAL SERVICE

(NEARBY MEDICAL FACILITIES)

No	Facility	Key Service	Contact	Opening Hours	Location
1	Puskesmas Siwalankerto	General outpatient, maternal care, minor emergencies	ehealth.surabaya.go.id	Weekdays only (varies by service) 24/7 for emergencies	
2	Royal Surabaya Hospital	Full specialist care, ICU, NICU, Cath Lab, Trauma, Dialysis	+62 31 8476111 / +62 31 8484111	Specialist clinics: 07:00-20:00 (varies) 24/7 for emergencies	
3	RS Islam Jemursari	Outpatient, Emergency, Radiology, Lab, Vaccines, Cath Lab	+62 31 8471877 ext. 8333, WA +62 896 7643 3737	Clinics: Mon-Fri 08:00-15:00, Sat 08:00-13:00 24/7 for emergencies	
4	RS Premier Surabaya	General & specialist care, international- standard services, radiology, surgery, rehabilitation, diagnostics	(031) 5993211 info@rspremier-surabaya. com	24 hours (emergency), clinics vary	



PCU PETRA
CHRISTIAN
UNIVERSITY

ASIA
SUMMER
PROGRAM
2025

Contact us:

Secretariat of ASP
PCU International Office
Email: asp-pcu@petra.ac.id